Violon 1

Les choristes
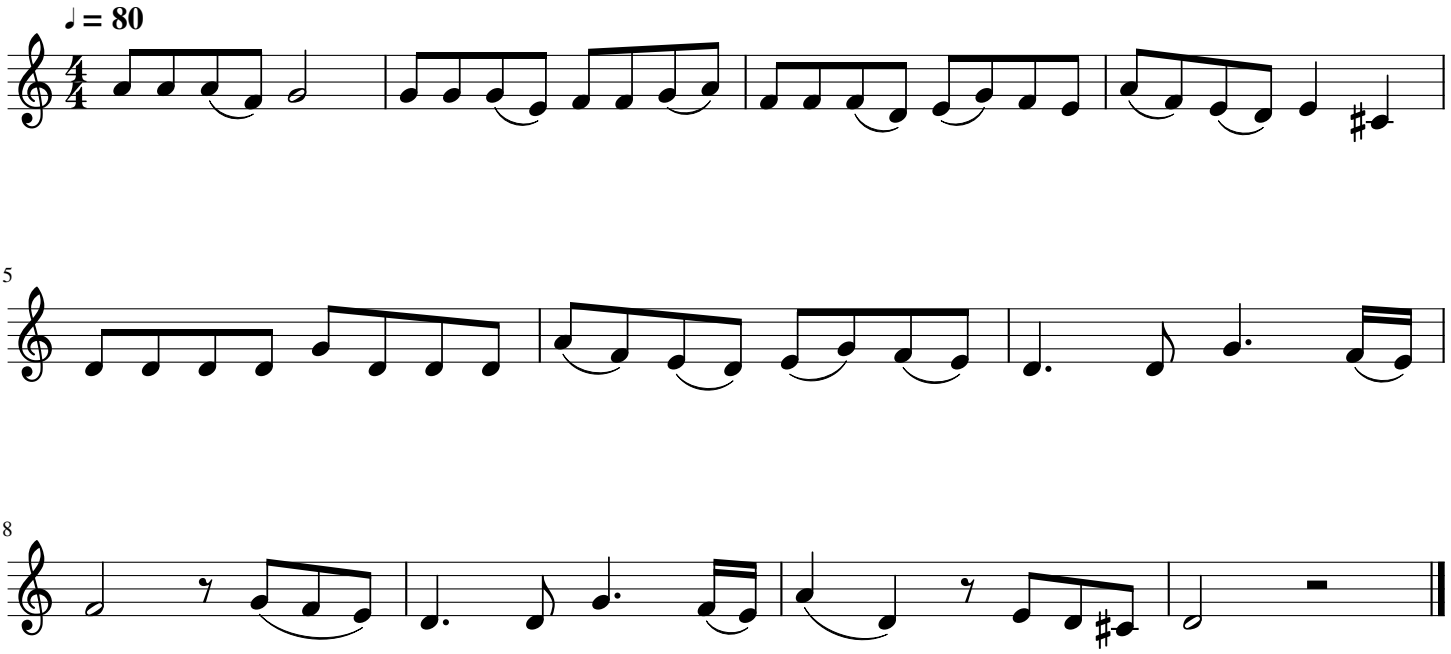
Bruno COULAIS